Southwark Council

REDCROSS WAY
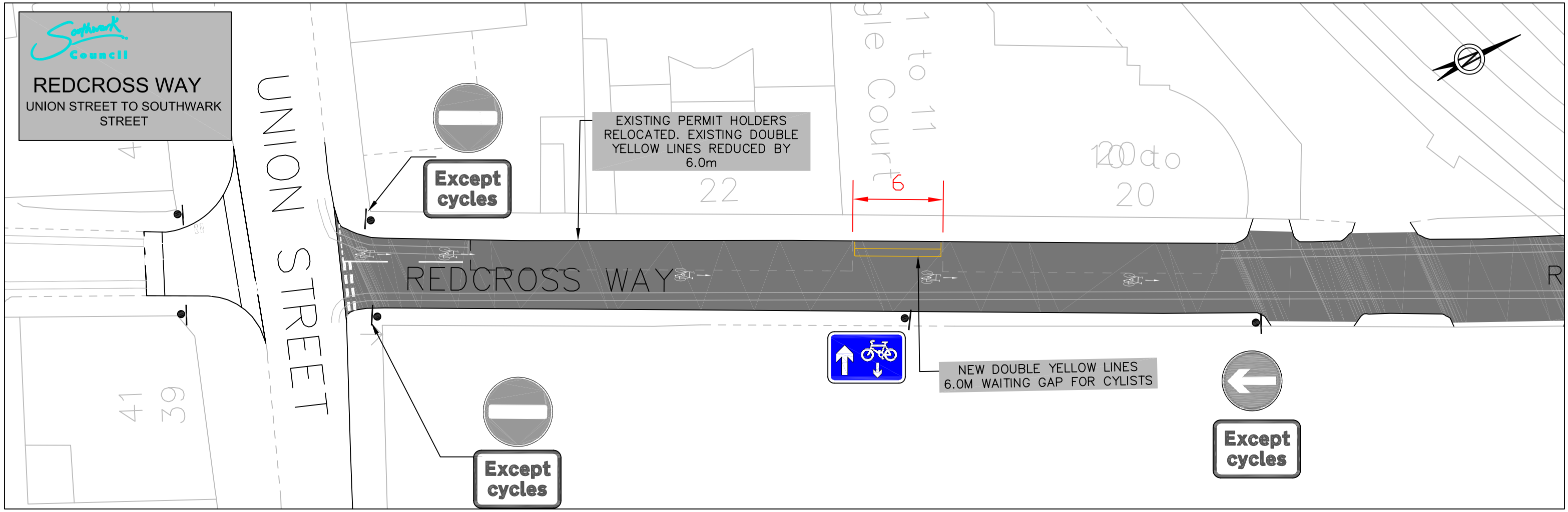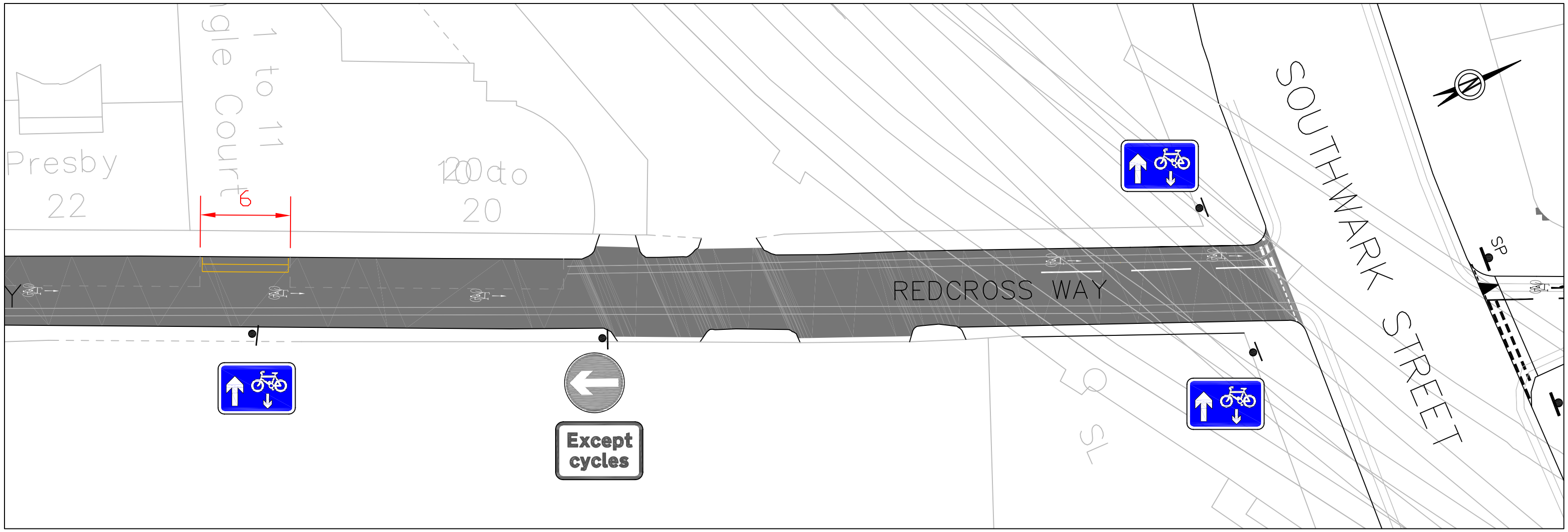
UNION STREET TO SOUTHWARK STREET